

PREPARED FOR:
KD Poolscape
11932 S. 120th Street
Franksville, WI 53126

PLAT OF SURVEY

-OF-

LOTS 10, 11 AND 12 IN LINNWOOD SUBDIVISION, LOCATED IN THE WEST 1/2
OF THE NORTHEAST 1/4 OF SECTION 15, TOWN 1 NORTH, RANGE 17 EAST,
WALWORTH COUNTY, WISCONSIN.

LYNCH & ASSOCIATES
ENGINEERING CONSULTANTS, LLC.
5482 S. WESTRIDGE DR.
NEW BERLIN, WI 53151
(262) 248-3697

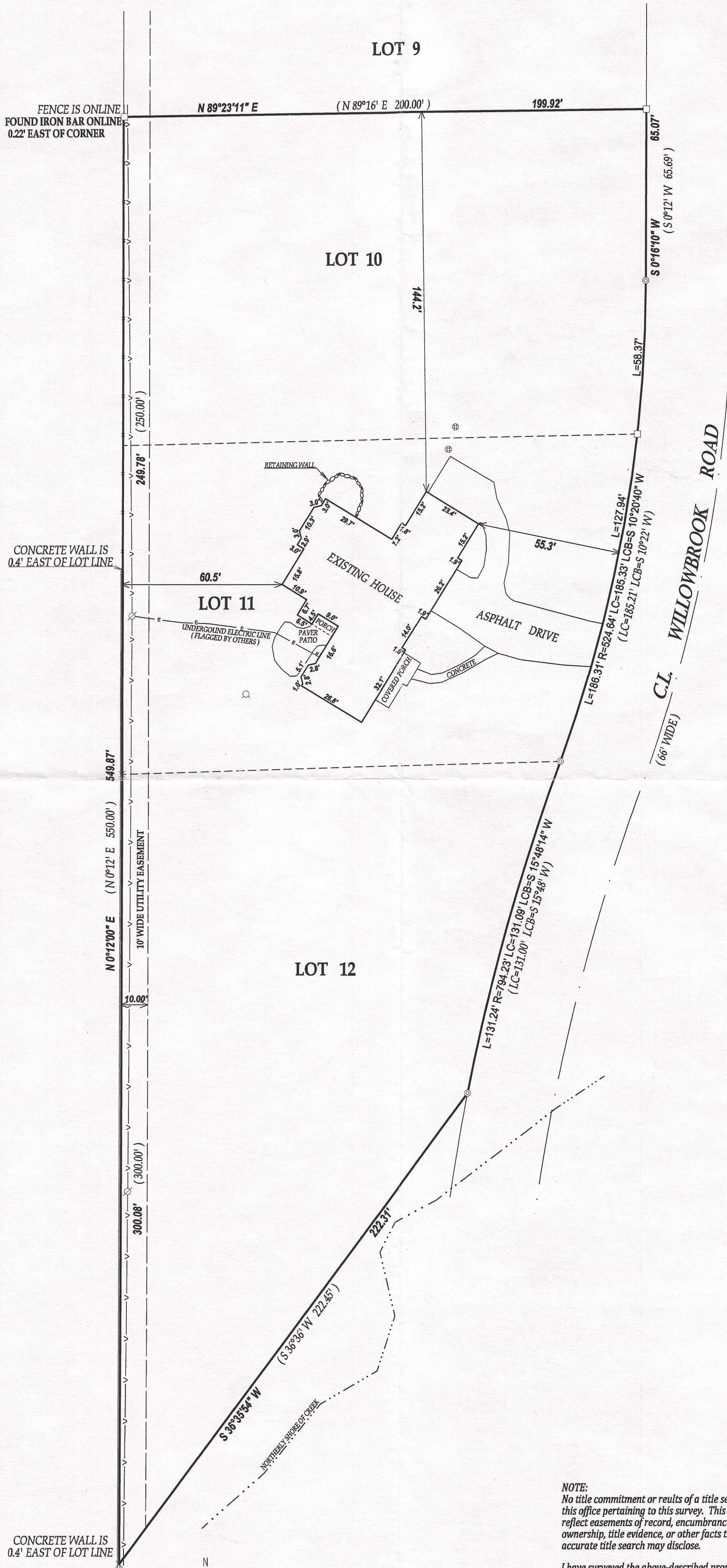

LEGEND

- FOUND 1" DIA. IRON PIPE
- ⊙ FOUND 2" DIA. IRON PIPE
- FOUND IRON BAR
- × FOUND CROSS CUT IN CONCRETE WALL
- ⊕ CONCRETE LID
- ⊙ WELL
- ⊗ UTILITY POLE
- OVERHEAD WIRES
- ∞ RECORDED AS

NOTE:
No title commitment or results of a title search were provided to this office pertaining to this survey. This Plat Of Survey may not reflect easements of record, encumbrances, restrictions, ownership, title evidence, or other facts that a current and accurate title search may disclose.

I have surveyed the above-described property and the above map is a true representation thereof and shows the size and location of the property, its exterior boundaries, the location and dimensions of all structures thereon, fences apparent easements and roadways and visible encroachments, if any.

This survey is made for the exclusive use of the present owners of the property, and also those who purchase, mortgage, or insure the title thereto within one (1) year from date hereof; and as to them I warrant the accuracy of said survey map.

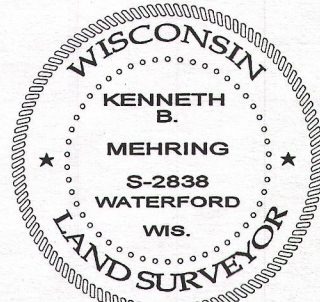

DATED THIS 17th DAY OF JUNE, 2010
REVISED THIS 7th DAY OF NOVEMBER, 2014

KENNETH B. MEHRING S - 2838
Wisconsin Registered Land Surveyor
(original if signed in red)

TAX ID # ILW00011
JOB # 14-648

SCALE 1"=30'
0 30 60 90 120

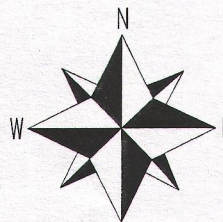

NOTE: BEARINGS REFERENCED TO THE RECORD PLAT

ILW-11

117-3727